



माध्यमिक शिक्षा बोर्ड, राजस्थान

कक्षा

004417

माध्यमिक परीक्षा, 1994

अंक-तालिका

नामांक	केन्द्र	जिला	स्कूल/ओ.ए.सि.	जन्म दिनांक	स्वयंपाठी/नियमित	श्रेणी	संदर्भ संख्या
404954	0018	01	517	10/05/79	REGULAR	1	004271

परीक्षार्थी का नाम KUM. SHAWANA JAIN

पिता का नाम SPATIS CHAND JAIN

विषय एवं कुल/न्यूनतम उत्तीर्णांक	हिन्दी 100/33		अंग्रेजी 100/33		विज्ञान 100/33					
	I	II	I	II	I	II				
प्राप्तांक	27	23	50	25	26	51	30	27	10	67
विषय एवं कुल/न्यूनतम उत्तीर्णांक	सामाजिक विज्ञान 100/33		गणित 100/33		तृतीय भाषा 50/17					
प्राप्तांक	I	II	योग	I	II	योग				
	27	23	50	23	27	50	SANSKRIT 27			
कुल पूर्णांक	50		कुल प्राप्तांक	295		परिणाम	SECOND DIV.			

विषय	समाजोपयोगी उत्पादक कार्य एवं समाज सेवा	स्वास्थ्य एवं शारीरिक शिक्षा	कला शिक्षा
ग्रेडिंग	B	B	B

30TH JUNE, 1994

अजमेर : दिनांक

विशेष विवरण हेतु

(Signature)

निदेशक (परीक्षा)



MAHARSHI DAYANAND SARASWATI UNIVERSITY, AJMER

S.NO. 99/

071349

Copy of marks obtained at the

3.A. PART-III EXAM.-1999

Roll No. :

151587

Father's Name **SATISH CHAND JAIN**

Name : **MISS BHAWANA JAIN**

Enrol No. **96/6491**

Catg.: **REGULAR**

Code : SUBJECT(S) OFFERED	Max Marks	Min Pass Marks	Marks Obtained				Subject Total	Remarks
			I	II	III	Total		
311: HISTORY	TH 200	72	61	60		121	121	
315: ECONOMICS	TH 200	72	63	57		120	120	
347: FUNCTIONAL HINDI	TH 150 PR 50	54 18	53 44	54		107	151	

Total marks obtained excluding compulsory and back log subject(s) / paper(s) marks. **392**

TOTAL MARKS OBTAINED			GRAND TOTAL	RESULT : CLASS / DIVISION
Part-I	Part-II	Part-III		
379	368	392	1139/1800	FIRST

G-Passed by grace College **Savitri Girls College, Ajmer**

Result declared on **Thu.: July 29, 1999** please see on reverse)

S. S. Sharma

Controller of Examinations



VARDHMAN MAHAVEER OPEN UNIVERSITY, KOTA



MARK SHEET

M.A. HINDI (FINAL)

EXAMINATION, JUNE 2021

942342

Scholar No : 193027-010196 Name : BHAWANA JAIN

Roll No : 193027-010196

Father's Name : SHATISH CHAND JAIN

Mother's Name : SUNITA JAIN

COURSES / PAPERS

	Theory		Pr. / I.A.		Total	
	Max	Min	Obt	Max	Min	Obt
MAHD-05	80	29	56	20	7	16
MAHD-06	80	29	50	20	7	14
MAHD-07	80	29	53	20	7	18
MAHD-08	80	29	46	20	7	14
MAHD-10	80	29	58	20	7	13

Part 1 :- 275 Part 2 :- 338 Total: 613/900 Percentage: 68.11 Result: I DIV

SC- Completed, NC-Not Completed, Ab-Absent, Pr.-Practical, I.A.-Internal Assignment, G-Pass by Grace, * - Registered in JUNE 2021

Date of Declaration of Result : 18/02/2022 Date of Issue : 18/02/2022

Rajendra Kumar
Controller of Examinations



UNIVERSITY OF JAMMU

ISO CERTIFIED 9001:2000

MARKS CERTIFICATE

B.Ed. Examination

Annual - 2007

Name : BHAWANA JAIN

Roll No. : 10419

Parentage : SATISH CHAND JAIN

Regn. No. : 2098NSM06

Paper	TITLE	Max. Marks			Marks Obtained			Total	Rem.
		Ext.	Int.	Prc.	Ext.	Int.	Prc.		
EIES	EDUCATION IN EMERGING INDIAN SOCIETY	080	020		055	013		068	
PTLP	PSYCHOLOGY OF TEACHING LEARNING PROCESS	080	020		051	014		065	
SMPE	SCHOOL MANAGEMENT AND PEDAGOGICS OF EDUCATION	080	020		057	015		072	
DESI	DEVELOPMENT OF EDUCATIONAL SYSTEM IN INDIA	080	020		046	014		060	
ENED	ENVIRONMENTAL EDUCATION	080	020		053	014		067	
HIND	TEACHING OF HINDI	080	020		050	013		063	
SOST	TEACHING OF SOCIAL STUDIES	080	020		051	015		066	
Grand Total	Marks in Words (if passed)	Theory FOUR HUNDRED SIXTY ONE						461/700	
		Practice of Teaching	Ext.: 101		Int.: 105		206/300		

Division	
Theory	Practice of Teaching
1st Division	1st Division

Date of Declaration of Result 28th January 2008

Date of correction/Issuc/Amendment XXXXXXXXXX

ERRORS AND OMISSIONS EXCEPTED

Maximum Pass Percentage: Theory 50% separately in Ext & Int
Practice of Teaching 45% separately in Ext & Int
P in remarks category indicate previously passed

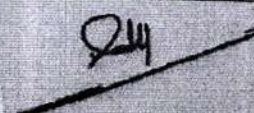
M. R. Thakyal
Assistant Registrar (Exams. Prof.)



इन्दिरा गांधी राष्ट्रीय मुक्त विश्वविद्यालय
INDIRA GANDHI NATIONAL OPEN UNIVERSITY

STUDENT EVALUATION DIVISION
Maidan Garhi, New Delhi - 110 068
GRADE CARD

MASTER OF EDUCATION

CERTIFICATE NO.: A 0007624
3560

MED 114020624
BHAWANA JAIN
C/D PRAMOD JAIN, PLOT NO 69
BHYAMPURI KANTA CHURHA
JHOTWARA, JAIPUR
JAIPUR 302012
RAJASTHAN

DATE: 20/08/2013

TERM-END EXAM: JUNE-0613
MTH. & YR. OF ADMN.: JANUARY - 2011 MEDIUM: HINDI

COURSE CODE	COURSE TITLE	Cr.	SEM	GRADE IN ASSIGNMENTS				GRADE IN T.E.E.				GRADE IN PRACTICAL/LAB / PROJECT				OVERALL GRADE	CRS	STS	T.E.E.
				LG		PG		LG		PG		LG		PG					
				LG	PG	LG	PG	LG	PG	LG	PG	LG	PG	LG	PG				
MES051	EDUCATION: PHILOSOPHICAL AND SOCIOLOGICAL PERSPECTIVES	6	1Y A	1.50	**	**	B	2.80	**	**	**	**	**	B	4.30	SC	1211		
MES052	PSYCHOLOGY OF LEARNING AND TEACHING	6	1Y B	1.20	**	**	A	3.50	**	**	**	**	**	A	4.70	SC	1211		
MES053	EDUCATIONAL MANAGEMENT, PLANNING AND FINANCE	6	1Y A	1.50	**	**	B	2.80	**	**	**	**	**	B	4.30	SC	1211		
MES054	METHODOLOGY OF EDUCATIONAL RESEARCH	6	1Y A	1.50	**	**	A	3.50	**	**	**	**	**	A	5.00	SC	1211		
MESE059	TEACHER EDUCATION IN INDIA: GROWTH AND DEVELOPMENT	6	1Y B	1.20	**	**	A	3.50	**	**	**	**	**	A	4.70	SC	1211		
MES055	COMPARATIVE EDUCATION: NATIONAL AND INTERNATIONAL PERSPECTIVES	6	2Y B	1.20	**	**	A	3.50	**	**	**	**	**	A	4.70	SC	1212		
MES056	EDUCATIONAL TECHNOLOGY	6	2Y B	1.20	**	**	A	3.50	**	**	**	**	**	A	4.70	SC	1212		
MESE067	ELEMENTARY EDUCATION	6	2Y B	1.20	**	**	A	3.50	**	**	**	**	**	A	4.70	SC	1212		
MESP068	DISSERTATION	12	2Y	**	**	**	**	B	2.80	1.20	**	**	**	B	4.00	SC	0613		

MASTER OF EDUCATION SUCCESSFULLY COMPLETED
WITH OVERALL POINT/LETTER GRADE/PERCENTAGE/DIVISION: 4.57 / A / 82.26% (FIRST WITH DISTINCTION)

P. T. ...

ABBREVIATIONS:

CR - CREDITS; T.E.E - TERM END EXAMINATION; SEM - SEMESTER; CRS STS - COURSE STATUS
* - Not Applicable; * - Absent/Result Later/Not Submitted as the case may be
CT - Credit Transfer; LG - LETTER GRADE; PG - POINT GRADE

REGISTRAR (SED)

SCHEME OF ASSESSMENT OF STUDENTS PERFORMANCE

The performance of student in 'Master of Education (M.Ed.) programme is assessed under 'Letter Grading Scheme'. Evaluation Methodology has two components in a theory course and two components in practical courses. Dissertation and Viva-voce and weightage are 30% and 70% respectively

MINIMUM STANDARD FOR SUCCESSFUL COMPLETION OF A COURSE AND PROGRAMME
Minimum 'C' grade for Continuous evaluation & Term end examination individually with overall 'C' grade pass in each components.

Electronic Certificate No.: 171538281



University Grants Commission
NATIONAL EDUCATIONAL TESTING BUREAU



NATIONAL ELIGIBILITY TEST FOR ASSISTANT PROFESSOR

UGC Ref. No.: 38281/(NET-NOV 2017)

Roll No.: 02050363

Certified that BHAWANA JAIN



Son/Daughter SHATIS CHAND JAIN

and SUNITA JAIN

had applied for the UGC-NET for
eligibility for Assistant Professor held on 05-11-2017 in the GEN category and
qualified by securing marks at par with the qualifying cut-off for GEN category
in the Subject EDUCATION

As per the information provided by the candidate, he/she had completed his/her Master's degree or equivalent examination at the time of applying for NET.

The date of eligibility for Assistant Professor is the date of declaration of NET result, i.e., 2nd January, 2018 OR the date of completion of Master's degree or equivalent examination with required percentage of Marks within two years from the date of declaration of NET result, i.e., by 1st January, 2020 whichever is later

This is an electronic certificate only and its authenticity should be verified from the UGC by the employer. This electronic certificate can also be verified by scanning QR Bar Code printed on the electronic certificate.

Validity of this electronic certificate is forever.

Surender

Date of Issue 19-01-2018

Head
NET Bureau

Note: a) UGC has issued the electronic certificate on the basis of information provided by the candidate in his/her Application Form. The appointing authority should verify the original records/certificates of the candidate while considering him/her for appointment, as the Commission is not responsible for the same. The candidate must fulfil the minimum eligibility conditions for NET as laid down in the notification for UGC-NET.

b) wherever SC/ST/OBC/PWD is shown in the UGC Ref. No., the institution/recruitment body should check the relevant documents of that category.





भारत सरकार
GOVERNMENT OF INDIA



भावना जैन
Bhawana Jain
जन्म वर्ष/YoB:1979
महिला Female



4834 8642 1107

आधार - आम आदमी का अधिकार



भारतीय विशिष्ट पहचान प्राधिकरण
UNIQUE IDENTIFICATION AUTHORITY OF INDIA

पता:

W/O अजय कुमार जैन, ६९,
श्यामपुरी, खिरनी फाटक रोड,
कांटा चोरह झोटवाडा, जयपुर,
झोटवाडा, जयपुर
राजस्थान, 302012

Address:

W/O Ajay Kumar Jain, 69,
shyampuri, khirni phatak road,
kanta choraha jhotwara,
Jaipur, Jhotwara, Jaipur
Rajasthan, 302012

Aadhaar - Aam Aadmi ka Adhikar

आयकर विभाग

INCOME TAX DEPARTMENT

BHAWANA JAIN

SATISH CHAND JAIN

10/05/1979

Permanent Account Number

AOOPJ1645Q

सतिश चंद जैन

Signature



भारत सरकार

GOVT. OF INDIA

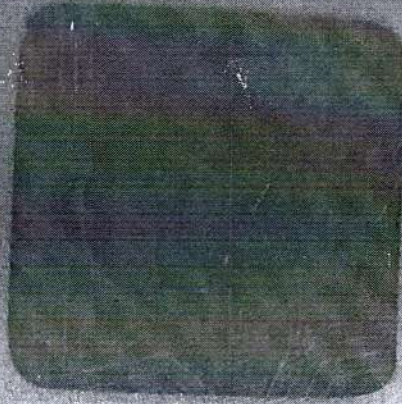

23082010



माध्यमिक शिक्षा बोर्ड, राजस्थान

माध्यमिक परीक्षा, 1994

क्रमांक

004417

अंक-साविका

नामक	केन्द्र	जिला	सूत्र/अधे अधे	जस	दिनांक	स्वभावी/नियमित	अपी	सर्वसे सख्या
404954	G018	01	517	10/05/79	REGULAR	1	004271	

परीक्षार्थी का नाम KUM. BHAWANA JAIN
पिता का नाम SHATIS CHAND JAIN

विषय एवं कृत्य/सूत्रात्मक उत्तीर्णक	दि-वे 100/33		श्रीजी 100/33		विज्ञान 100/33					
	I	II	I	II	I	II				
प्राप्तांक	27	23	50	25	26	51	30	27	10	67
विषय एवं कृत्य/सूत्रात्मक उत्तीर्णक	सामाजिक विज्ञान 100/33		गणित 100/33		तृतीय भाग्य 50/17					
प्राप्तांक	I	II	अ	I	II	अ				
	27	23	50	23	27	50	SANSKRIT 27			
कुल अंशक	550	कुल प्राप्तांक	295	परिणाम	SECOND DIV.					

विषय	समाजोपयोगी उत्पन्नक कार्य एवं समाज सेवा	स्वास्थ्य एवं शारीरिक शिक्षा	कला शिक्षा
ग्रेडिंग	B	B	B

30TH JUNE, 1994

विशेष विवरण हेतु

(Handwritten Signature)

निदेशक (परीक्षा)



अनाधिक
094406

माध्यमिक शिक्षा बोर्ड, राजस्थान
उच्च माध्यमिक (अकादमिक) परीक्षा, 1996
अक-तालिका

पत्रिका संख्या	0019	खण्ड	01	स्वरूप/अंश	REGULAR	पृष्ठ संख्या	401632
----------------	------	------	----	------------	---------	--------------	--------

उम्मीदवार का नाम
RUM. BHAWANA JAIN
SHANTI CHAND JAIN

अभियोग/विषय संख्या	पूर्णांक		न्यूनतम स्कोर/अंक		अधिक		
	संख्या	प्रति	संख्या	प्रति	संख्या	प्रति	प्रति
HINDI	90	10	33		34	08	62
ENGLISH	90	10	33		46	05	51
ECONOMICS	135	15	50		41	47	101
POL. SC.	135	15	50		43	44	101
HISTORY	135	15	50		56	35	83

कुल अंक	550	कुल अंक	368	प्राप्ति	FIRST DIVISION
---------	-----	---------	-----	----------	----------------

दिनांक
12TH JUNE 1996
स्थान
राजस्थान

(Signature)
निदेशक (परीक्षा)



S.NO. 99/ - 071349

MAHARSHI DAYANAND SARASWATI UNIVERSITY, AJMER

Copy of marks obtained at the

B.A. PART-III EXAM. - 1999

Roll No.

151587

Father's Name

SATISH CHAND JAIN

Name:

MISS BHAWANA JAIN

Enrol No.

96/6491

Catg.:

REGULAR

Code : SUBJECT(S) OFFERED	Max. Marks	Min. Pass Marks	Marks Obtained				Subject Total	Remarks
			I	II	III	Total		
311: HISTORY	TH 200	72	61	60		121	121	
315: ECONOMICS	TH 200	72	63	57		120	120	
347: FUNCTIONAL HINDI	TH 150 PR 50	54	53	54		107	151	

Total marks obtained excluding compulsory and back log subject(s) / paper(s) marks

392

TOTAL MARKS OBTAINED			GRAND TOTAL	RESULT : CLASS / DIVISION
Part-I	Part-II	Part-III		
179	368	392	1139/1800	FIRST

G-Passed by grace

S-Eligible for Supplementary

F-Failed

A-Absent

College

Savitri Girls College, Ajmer

Result declared on Thu.: July 29, (copy please see on reverse)

Controller of Examinations

COMMISSION OF EXAMINATIONS

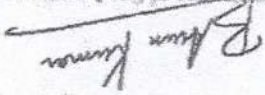
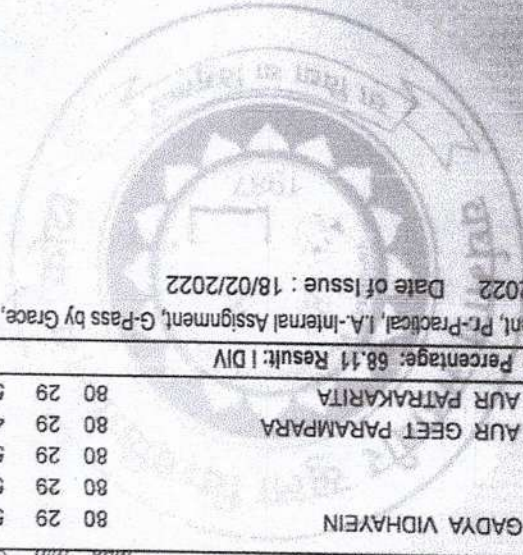
Date of Declaration of Result : 18/02/2022 Date of Issue : 18/02/2022
 SC- Completed, NC-Not Completed, Ab-Absent, Pr-Practical, IA-Internal Assignment, G-Pass by Grace, * - Registered in JUNE 2021

Part 1 :- 275	Part 2 :- 338	Total: 613/900	Percentage: 68.11	Result: I DIV							
MAHD-10	JANSANCHAR MADHYAM AUR PATRAKARITA	80	29	58	20	7	13	100	36	74	SC
MAHD-08	AADHUNIK HINDI KAVITA AUR GEET PARAMPARA	80	29	46	20	7	14	100	36	60	SC
MAHD-07	BHASHA VIGYAN	80	29	53	20	7	18	100	36	74	SC
MAHD-06	KATHA SAHITYA	80	29	50	20	7	14	100	36	64	SC
MAHD-05	NAATAK AUR KATHETAR GADYA VIDHAYEIN	80	29	56	20	7	16	100	36	72	SC

Max Min Opt Max Min Opt

COURSES / PAPERS



Scholar No : 193027-010196 Name : BHAWANA JAIN
 Roll No : 193027-010196 Father's Name : SHATISH CHAND JAIN
 Mother's Name : SUNITA JAIN

EXAMINATION, JUNE 2021

M.A. HINDI (FINAL)

MARK SHEET



VARDHMAN MAHAVEER OPEN UNIVERSITY, KOTA

942342



UNIVERSITY OF JAMMU
 ISO CERTIFIED 9001:2000
MARKS CERTIFICATE
B.Ed. Examination
 Annual - 2007

Name : BHAWANA JAIN

Percentage : SATISH CHAND JAIN

Roll No. : 10419

Regn. No. : 2098NSM06

B.Ed. Examination
 Annual - 2007

Paper	TITLE	Max. Marks			Marks Obtained		
		Ext.	Int.	Prc.	Ext.	Int.	Prc.
EIES	EDUCATION IN EMERGING INDIAN SOCIETY	080	020	055	013	068	
PTLP	PSYCHOLOGY OF TEACHING LEARNING PROCESS	080	020	051	014	065	
SMPE	SCHOOL MANAGEMENT AND PEDAGOGICS OF EDUCATION	080	020	057	015	072	
DESI	DEVELOPMENT OF EDUCATIONAL SYSTEM IN INDIA	080	020	046	014	060	
ENED	ENVIRONMENTAL EDUCATION	080	020	053	014	067	
HIND	TEACHING OF HINDI	080	020	050	013	063	
SOST	TEACHING OF SOCIAL STUDIES	080	020	051	015	066	
Marks in Words (if passed)		Theory FOUR HUNDRED SIXTY ONE		Practice of Teaching			
Grand Total				Ext.: 101 Int.: 105		206/300	

Division	
Theory	Practice of Teaching
1st Division	1st Division

Date of Declaration of Result : 28th January 2008
 Date of correction/issue/amendment : XXXXXXXXX

Minimum Pass Percentage : Theory
 Practice of Teaching : 50% separately in Ext. & Int.
 40% separately in Ext. & Int.
 50% separately in Ext. & Int.
 P in remarks category indicate previously passed

M. R. Thakyal
 Assistant Registrar (Exams. Prof.)

(Signature)

INDIRA GANDHI NATIONAL OPEN UNIVERSITY

STUDENT EVALUATION DIVISION

MAIDAN GARHI, NEW DELHI - 110 068

MASTER OF EDUCATION

CERTIFICATE NO.: A 0007624

3560

DATE: 20/08/2013

TERM-END EXAM: JUNE-0613
 MTH. & YR. OF ADMN.: JANUARY - 2011

MEDIUM: HINDI

COURSE TITLE

Cx SEM

GRADE IN
 ASSIGN-
 MENTS

GRADE IN
 T.E.

GRADE IN PRACTICAL / OVERALL CRS T

LG PG LG PG LG PG LG PG LG PG LG PG LG PG LG PG LG PG

EDUCATION: PHILOSOPHICAL AND

SOCIOLOGICAL PERSPECTIVES

PSYCHOLOGY OF LEARNING

AND TEACHING

EDUCATIONAL MANAGEMENT,

PLANNING AND FINANCE

METHODOLOGY OF EDUCATIONAL

RESEARCH

TEACHER EDUCATION IN INDIA:

GROWTH AND DEVELOPMENT

COMPARATIVE EDUCATION: NATIONAL

AND INTERNATIONAL PERSPECTIVES

EDUCATIONAL TECHNOLOGY

ELEMENTARY EDUCATION

DISSERTATION

IF EDUCATION SUCCESSFULLY COMPLETED

GRALL POINT/LETTER GRADE/PERCENTAGE/DIVISION: 4.57 / A / 82.26% (FIRST WITH DISTINCTION)

REGISTRAR (SEB)

>>> SCHEME OF ASSESSMENT OF STUDENTS PERFORMANCE <<<<<

formance of student in 'Master of Education (M.Ed.) programme

sed under 'Letter Grading Scheme'. Evaluation methodology has two components in a theory course and

MINIMUM STANDARD FOR SUCCESSFUL COMPLETION OF A COURSE AND PROGRAMME <<<<<

'C' grade for continuous evaluation & Term end examination individually with overall 'C' grade pass

Electronic Certificate No.: 171538281

University Grants Commission
NATIONAL EDUCATIONAL TESTING BUREAU



NATIONAL ELIGIBILITY TEST FOR ASSISTANT PROFESSOR

UGC Ref. No.: 38281/(NET-NOV 2017)

Roll No.: 02050363

Certified that BHAWANA JAIN

Son/Daughter SHATIS CHAND JAIN

and SUNITA JAIN

had applied for the UGC-NET for eligibility for Assistant Professor held on 05-11-2017 in the GEN category and qualified by securing marks at par with the qualifying cut-off for GEN in the subject EDUCATION

As per the information provide by the candidate, he /she had completed his/her Master's degree or equivalent examination at the time of applying for NET.

The date of eligibility for Assistant Professor is the date of declaration of NET result, i.e., 2nd January, 2018 OR the date of completion of Master's degree or equivalent examination with required percentage of Marks within two years from the date of declaration of NET result, i.e., by 1st January, 2020 whichever is later

This is an electronic certificate only and its authenticity should be verified from the UGC by the employer. This electronic certificate can also be verified by scanning QR Bar Code printed on the electronic certificate.

Validity of this electronic certificate is forever.

Date of Issue 19-01-2018

Note: a) UGC has issued the electronic certificate on the basis of information provided by the candidate in his/her Application Form. The appointing authority should verify the original records/certificates for the same. The candidate must fulfil the minimum eligibility conditions for NET as laid down in the notification for UGC-NET.

b) Wherever SC/ST/OBC/PWD is shown in the UGC Ref. No., the institution/recruitment body should check the relevant documents of that category.

Head
NET Bureau

Sundera Jyoti

